

This Handout is not Intended to Cover all Circumstances. Check with the Current Code Books for Compliance



ROCHESTER, NEW HAMPSHIRE

DEPARTMENT OF BUILDING SAFETY
DIVISION OF BUILDING INSPECTION

TELEPHONE: 603-332-3508

FAX: 603-509-1912

Residential Addition Handout

Based On 2009 ICC IRC

Page 1 of 3

For Residential Use Only

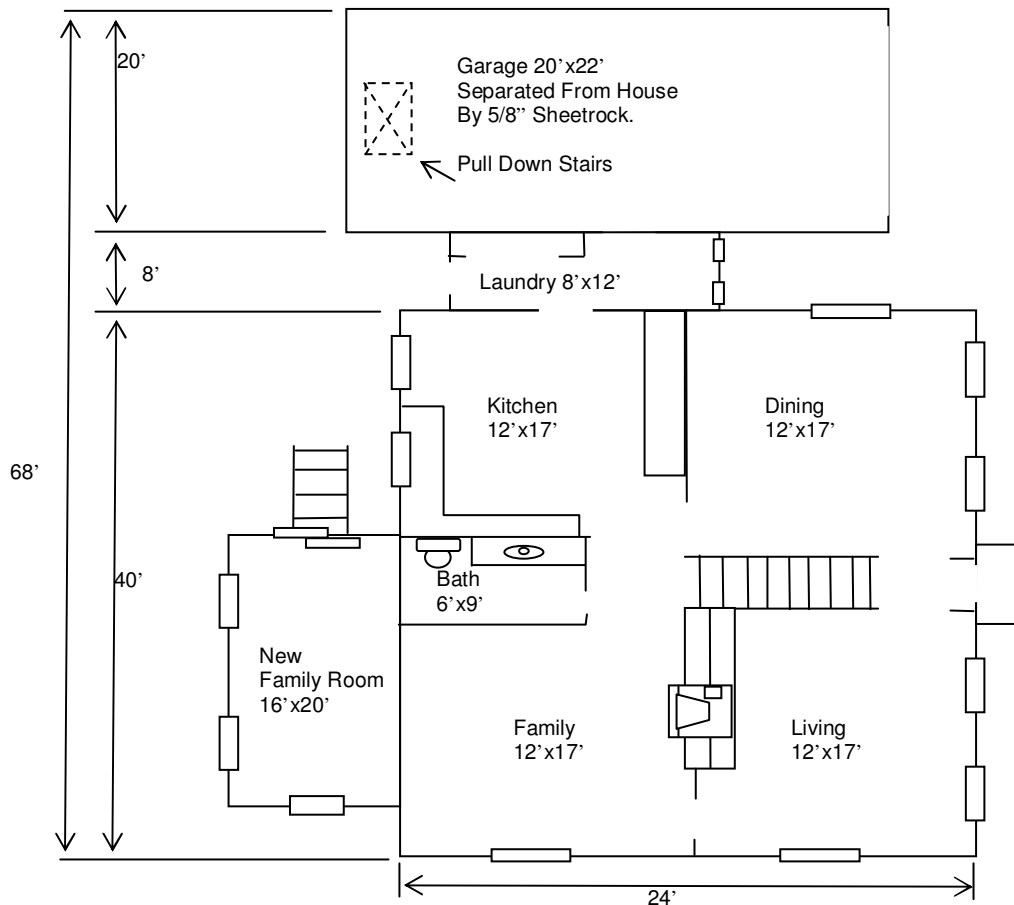

Foundations:

The Foundation System That The Garage Is Required To Have Must Be The Equivalent To The Foundation System Of The Structure That The Garage Is Going To Be Attached To.

Check One.

The Home Is On A Monolithic Slab, The Attached Addition Must Also Be On A Monolithic Slab

The Home Is On A Frost Wall Type Foundation System, The Addition Will Be Required To Have A Minimum Of A 4' Frost Wall.

Check if applicable

This Addition will be Heated.

This Handout is not Intended to Cover all Circumstances. Check with the Current Code Books for Compliance



ROCHESTER, NEW HAMPSHIRE

DEPARTMENT OF BUILDING SAFETY

DIVISION OF BUILDING INSPECTION

TELEPHONE: 603-332-3508

FAX: 603-509-1912

Residential Addition Handout

Based On 2009 ICC IRC

Page 2 of 3

For Residential Use Only

Minimum Setbacks:

| | Front Yard | Side Yard | Rear Yard | Distance From Other Buildings/Structures |
|------------------|------------|-----------|-----------|--|
| Agricultural | 35' | 25' | 50' | 10' |
| Residential 1 | 25' | 10' | 25' | 10' |
| Residential 2 | 15' | 8' | 25' | 10' |
| Mobile Home Park | 20' | 15' | 15' | 10' |

A site plan must accompany the application for the Addition.

Steps To Obtain Building Permit For an Addition

- Complete Page One And Two of This Guide
- Fill Out Building Permit Application
- Provide Plot Plan On Back Of Building Permit Application
- Provide Stamped Truss Specifications for all Engineered Roof Trusses, Floor Trusses, and Manufactured Beams.
- Fill Out Residential Energy Code Application
www.puc.state.nh.us/EnergyCodes/residential.htm
- Submit All Forms To The Department of Building Safety With Payment

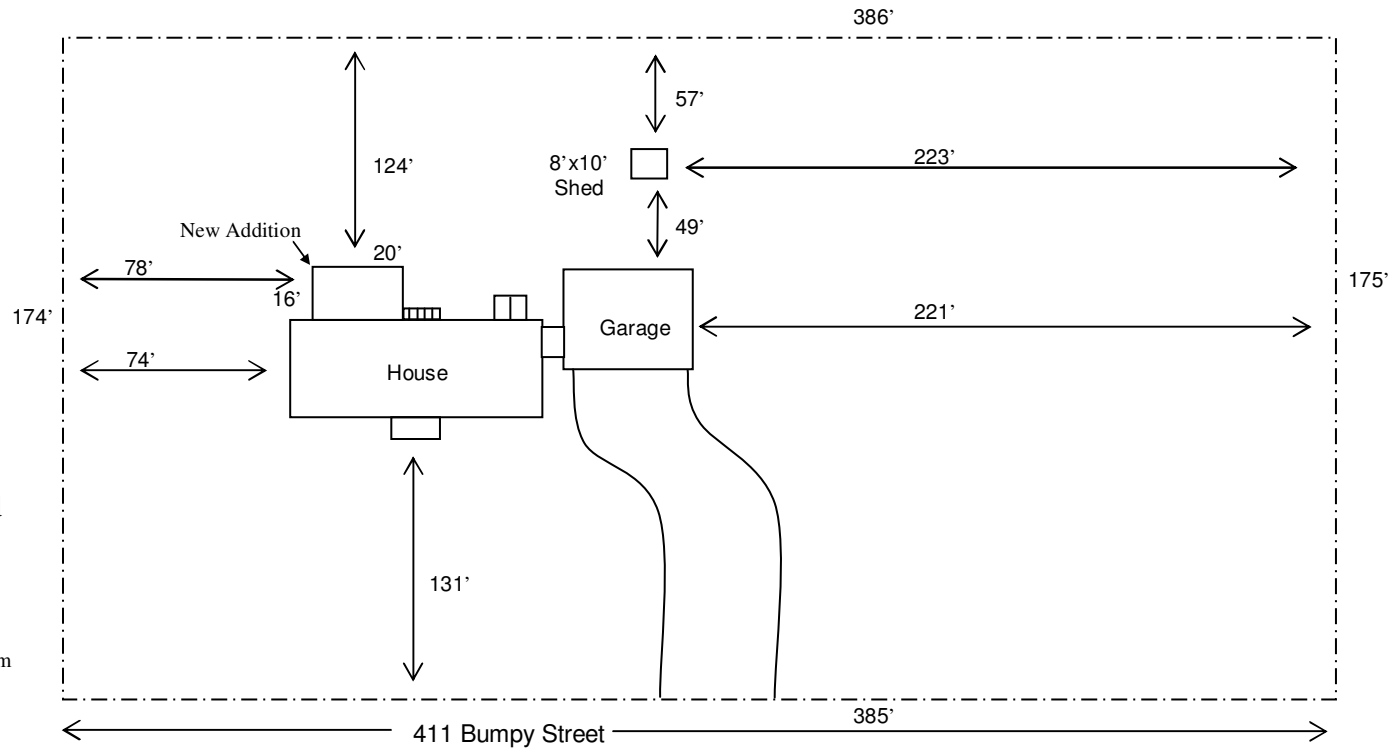

Sample Site Plan



ROCHESTER, NEW HAMPSHIRE
 DEPARTMENT OF BUILDING SAFETY
 DIVISION OF BUILDING INSPECTION
 TELEPHONE: 603-332-3508
 FAX: 603-509-1912

Residential Addition Handout

Based On 2009 ICC IRC
 Page 3 of 3
 For Residential Use Only